

CELEBRATE RECOVERY RETREAT REGISTRATION FORM

Name: _____ Address: _____

_____ City/ST: _____ Zip: _____

Phone Number: Home () _____ Work () _____ Cell () _____

Email _____

PAYMENT OPTIONS: _____ Cash _____ Check (Cost: \$100/person)

Make checks payable to: ***Tropical Sands Christian Church***
(Fully refundable 2 weeks prior to retreat starting date-or you may choose to sponsor someone as a donation)



Health and Medical Concerns

I give permission to receive over the counter non-prescription medications (i.e. Tylenol) Yes _____ No _____

Do you have any health concerns the Camp Nurse or Director should be aware of? Yes _____ No _____
(This may include physical/intellectual/emotional problems, learning disabilities, or recent changes in family or living arrangements which may affect your retreat experience.)

PERSON TO NOTIFY IN CASE OF EMERGENCY

Name: _____ Relation to You: _____

Address: _____ City/ST: _____ Zip: _____

Phone Number: Home () _____ Work () _____ Other () _____

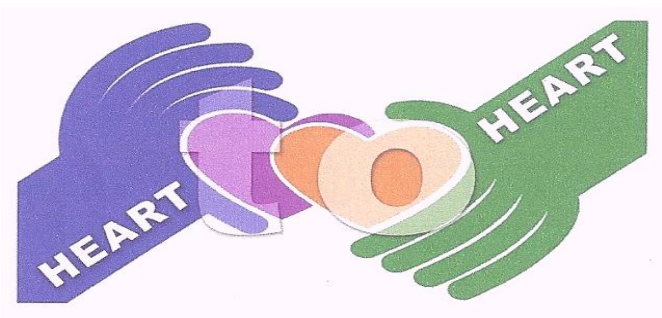

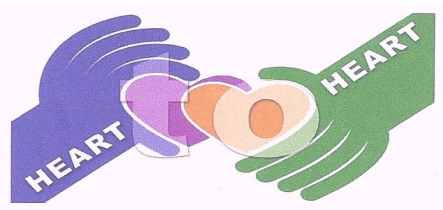

CELEBRATE RECOVERY RETREAT 2010 SCHEDULE OF EVENTS



Friday, March 5th

Arrival times may vary. *Settle in...help with whatever setup may remain. Be sure to get a good night's sleep.*
call Laura Putman (644-4027) by 5PM if you want pizza

Saturday, March 6th

Individual Prayer and Meditation Time prior to breakfast is suggested.

8:00 A.M.
8:45 A.M.
9:15 A.M.
10:15 A.M.
11:15 A.M.

Breakfast

Praise & Worship (30 min)
Speaker TBD ~ (45 min & 15 min break)
Small Groups (to be assigned)(1 hour)
Personal time for reflection (45 min)

12:00 Noon

12:45 P.M.
1:15 P.M.
2:00 P.M.
2:45 P.M.
3:00 P.M.
3:45 P.M.
4:00 P.M.

Lunch

Praise and Worship (30 min)
Announcements & Break (15min)
Attend *Workshop* (45min)
Break (15 min)
Attend *Workshop* (45 min)
Break (15min)
Walk with God or personal time (2 hrs)

6:00 P.M.

6:45 P.M.
7:15 P.M.
8:00 P.M.

Dinner

Praise & Worship (30 min)
Speaker TBD ~ (1 hour)
Candle Walk to Celebrate Communion
Bonfire ~ Music `n S'mores!

Sunday, March 7th

Individual Prayer and Meditation Time prior to breakfast is suggested.

8:00 A.M.
8:45 A.M.
9:15 A.M.
10:15 A.M.
12:00 Noon

Breakfast (45 min)
Praise & Worship (30 min)
Celebrate Christ & Communion (1 hour)
Personal time / pack & clean cabins
Lunch and go home

Workshops:

1. The Fourth Step Made Simple
2. Writing Your Testimony
3. Sponsorship: How to be a Sponsor
4. Communicating With God: A Personal Relationship



****Items you need to bring:

1. Pillow
2. Twin sheets
3. Sleeping bag or blanket
4. Towels
5. Bug spray
6. Flashlight



Directions: Christian Church Conference Center
6455 E Silver Springs
Silver Springs, FL 34488
352-236-2302
www.flconferencecenter.org

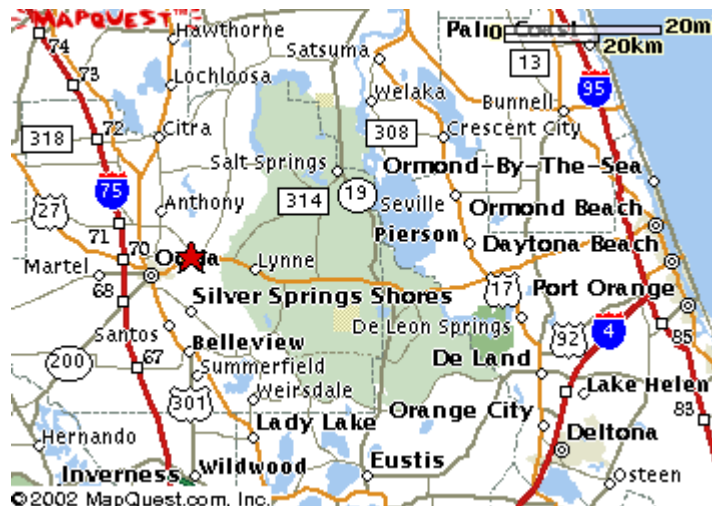

From I-95:

At Exit 88, take Highway 40 west, for 65 miles, to the Conference Center (located on the right/north side of the road, near the Silver Spring attraction).

From I-75:

At Exit 352, take Highway 40 east, for 9 miles, to the Conference Center. It is located just east of the Silver Springs attraction. The entrance is on the left/north side of the road, just after the highway narrows from 4 lanes to two.

From the Turnpike:

Where the Turnpike ends at Wildwood, take I-75 north. Take Highway 40 east, for 9 miles, to the Conference Center. It is located just east of the Silver Springs attraction. The entrance is on the left/north side of the road, just after the highway narrows from 4 lanes to two.